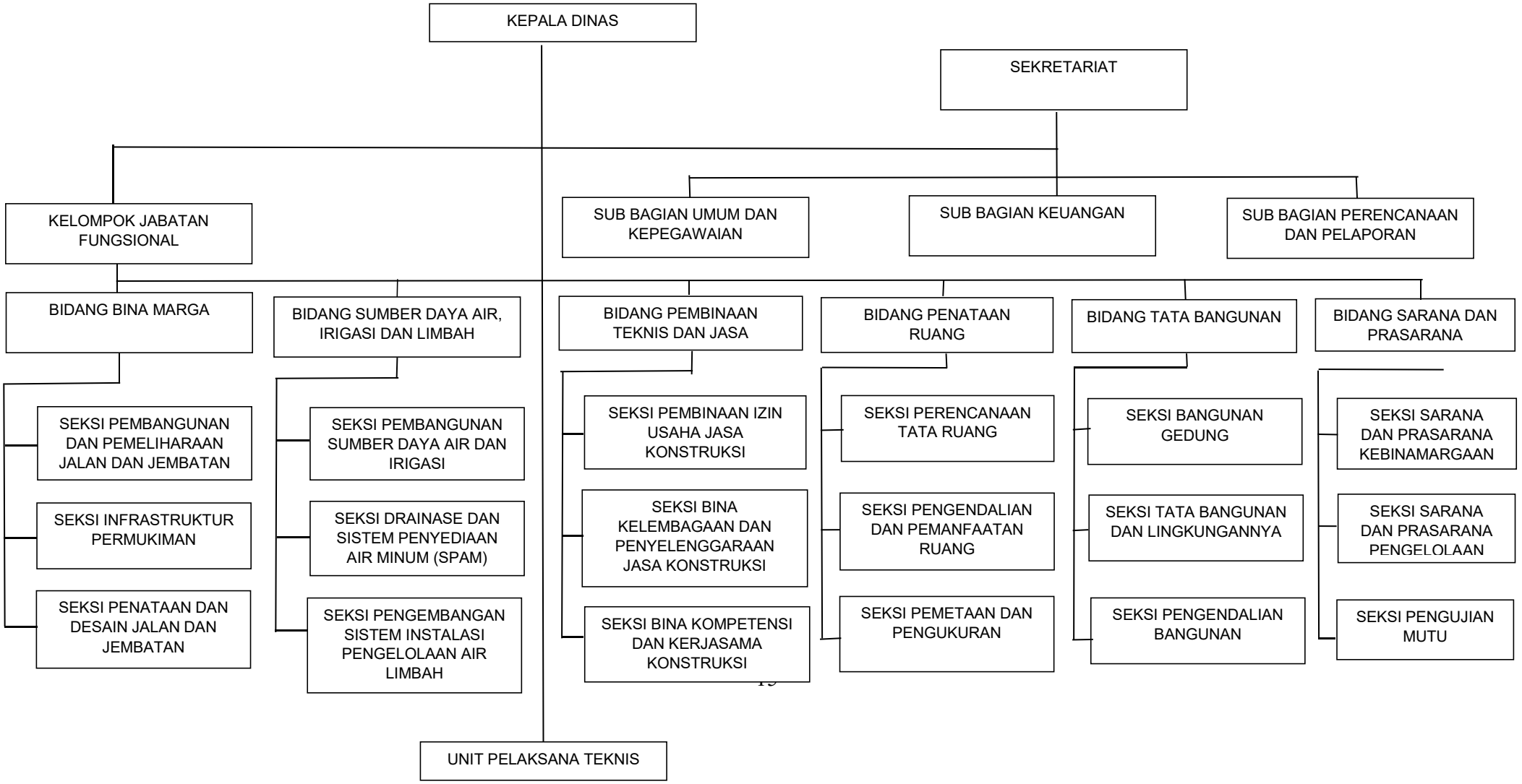BAGAN STRUKTUR ORGANISASI DINAS PEKERJAAN UMUM DAN PENATAAN RUANG KOTA PALEMBANG